

2^o Cl.

Symphonie fantastique

Hector Berlioz
op. 14

5. Satz

Beim Hexensabbat

Allegro (♩. = 112)

II. in C

22

ppp cresc.

26

ff

Mendelssohn-Bartholdy F. - SOGNO D'UNA NOTTE D'ESTATE

CL 1/3

SCHERZO
Allegro vivace

in Sib

I.

in Sib

II. *p*

2

dim.

1 *p*

1 *p*

tr *tr* *tr* *tr*

p

Mendelssohn-Bartholdy F. - SOGNO D'UNA NOTTE D'ESTATE

cl 2/3
55

CLARINETTO 1^o & 2^o

IL BARBIERE DI SIVIGLIA ¹³

CAVATINA FIGARO

G. ROSSINI

N^o 2

CLARINETTO 1^o
(in Do)

CLARINETTO 2^o
(in Do)

ALI^o VIVACE

f

tr

2

p

f

1

31

vuota

f

1

p

eres. a poco

rinf.

f

ff

5

VIVACE

CLARINETTO 1° E 2°

IL BARBIERE DI SIVIGLIA

N° 12. (Dunque andiam (Giudizio) A noi) QUINTETTO

G. ROSSINI

CLARINETTO 1°
(in Si b)

CLARINETTO 2°
(in Si b)

ANDANTINO

ff Quale in - toppol f

116

2 1

p mf

mf f

117

2 1

p mf

p Spie - gatevi mf f

118

2

p

2

Rimsky-Korsakov — Scheherazade, Op. 35

2

Clarineto II.

Clarinetto II.

The musical score for Clarinet II, page 8, features the following elements:

- Staff 9:** Continues the musical line.
- Staff 10:** Continues the musical line.

Peter Ilyich Tchaikovsky
Symphony No. 5 in E Minor, Op. 64

Klarinette II in A

I

Andante

p *più f* *mf* *mf*

8 *p* *p* *cresc.* *f*

15 *f* *p* *pp* **A**

22 *mf cresc.* *f* *mf dim.* *mf* *sf* *mf*

29 *sf* *p* *p* *pp*

Symphonie n° 3

Clarinete 1 en Si b

BRAHMS

in B
Andante

p espress. semplice

7

13

1

pp

p

1

20

G. Puccini - Tosca

44

11 *Solo* *dolcissimo, ragamente* *rit.* *AND^{te} LENTO APPASS^{to} MOLTO*

p *rubando* *sostenendo*

rit. *rubando* *rit.*

stentate *mf* *p*

sostenendo, ragamente *cres.* *affrett.* *rit.* **12** *rall.* **1**

Rossini G. - SEMIRAMIDE

cl 1/1

SINFONIA

Allegro vivace

Allegro' I.

pp

SOLO

p

Opp.

p

Beethoven - 4^a Sinfonia

10

p cantabile *cresc.* I. II.

6 6 3 pp pp

TERZO TEMPO

Allegro vivace

in Sib

I. 1 1 1

p *sf* *p* *sf*

QUARTO TEMPO

Allegro ma non troppo

SOLO

in Sib

dolce

di

Sinfonie Nr. 6

F-Dur/F major („Pastorale“)

1. Satz

Erwachen heiterer Empfindungen bei der Ankunft auf dem Lande

L. van Beethoven
op. 68

Allegro ma non troppo (♩ = 66)

418 I in B dolce p

428 dolce 3

435 476 p

179 f 3 dolce f [p] f

486 [p] f dim. pp

Edition Peters Nr. 9661

31816

- 1 - © 1991 by C. F. Peters

1

Cl. 6^a
Sinfonia = BEETHOVEN

2

2. Satz
Scene am Bach

Audante molto moto (♩ = 50)

69 I in B p

72

75 cresc. p

3. Satz
Lustiges Zusammensein der Landleute

Allegro (♩ = 108)

114 I in B dolce dolce

128 cresc. p

5. Satz
Hirtengesang. Frohe und dankbare Gefühle nach dem Sturm

Allegretto (♩ = 60)

420 I in B dolce

479 dolce p cresc.

Stravinsky- L'uccello di fuoco

2

CLARINET I

9 Variation de l'oiseau de feu

♩ = 76
p

mf

trun

1

10

p

3

11

mf

mf

3

3

3

12

sff

mf

sff

mp

13

mf

2

14

[p]

p

trun

1

15

p

p

trun

1

16

p *Sempre Crescendo*

17

f

f

18

f

p *ff*

I PINI DEL GIANICOLO

Lento

I.

in La

p *espressivo e dolcissimo come in sogno*

3 5

L'Inni di ROMA CL 3/3

un poco animando
dolciss. cresc.
mf
dim.
5
5

a tempo
p
dim.

poco animato
a tempo
cresc.
p

a tempo più lento
pp dolcissimo (come eco)
ppp perdendosi

Verdi - Aida

CLARINETTO BASSO

ATTO QUARTO

Andante sostenuto

in Sib **SOLO** *allarg.*

CLARINETTO BASSO

Ernani
G. Verdi

N°10

PARTE TERZA PRELUDIO, SCENA E CAVATINA

1 *Largo*
in Si b *pp*

5

9

13 *allarg.*

Wagner - Tristan und Isolde

CLARINETTO BASSO

ATTO SECONDO - PRELUDIO

Molto vivace

in Sib

p poco più string. *più p*

(SCENA I.)

pp *poco cresc.* *sempre più animato*
più cresc. *p* *più p*

(SCENA III.)

Lento moderato, sempre molto espress.

in La

p *f* *dim.* *p* *p* *cresc.* *f* *dim.* *p* *p*
poco cresc. *più cresc.* *ff* *dim.* *p* *p*
p cresc. *f* *p* *pespressivo e dolce*
più animato *cresc. f* *f* *dim.* *più p*
più animato *f* *dim.* *p*

p *pp* *cresc.* *fp* *cresc.*

più f *f* *dim.* *cresc.* *f* *f*

1 *p cresc.* *p* *f*

ff *dim.* *rall.*

molto rall. *Adagio* *a tempo* *molto espress.* *pp* *dolce*

CONCERTO PER
VIOLINO e ORCHESTRA

D. SHOSTAKOVICH

in Si b

II. Scherzo

23 Allegro $\text{♩} = 108$

Solo w/fl. I *f*

26 Same tempo $\text{♩} = 108$ *f* w/cl. I

fff

57 Same tempo *f* Solo w/cl. I

P. I. Tchaikovsky – Lo Schiaccianoci

68

D. Danse Russe, Trepak.

Tempo di trepak, molto vivace

B *tutti*

ff **C**

No. 14 Pas de deux

Andante maestoso

Solo cantabile

dolce mf

sempre p

Var. II Danse de la Fée-Dragée

Andante non troppo

7

Solo

mf *fp* **A**

p *mf* *fp* **A**

Bolero

M. Ravel

PETITE CLARINETTE en Mi \flat

Tempo di Bolero
moderato assai

20

1

18

2

15

3

Solo

4

Le reste TACET

OUVRAGE PROTÉGÉ
PHOTOCOPIER INTERDITE
Même partielle
(Loi du 11 Mars 1957)
Constituerait contrefaçon
(Code Pénal, Art. 425)

CONCERTO

CLARINETTI

MAURICE RAVEL

III

Presto *Piano* *Viol. pizz.*

in $Mi\flat$ 10

in La

1 *Solo* *f*

2 **3** **4** *Piano* *p*

2 12 9

BERLIOZ - SINFONIA FANTASTICA

10

Clarinetto I

V

Hexensabbath

Songe d'une nuit du Sabbat

A witches' sabbath

In Mi^b / Es

Larghetto (♩ = 68)

C

Allegro (♩ = 112)

Clar. II (solo lontano)

21

D

Allegro assai (♩ = 76)

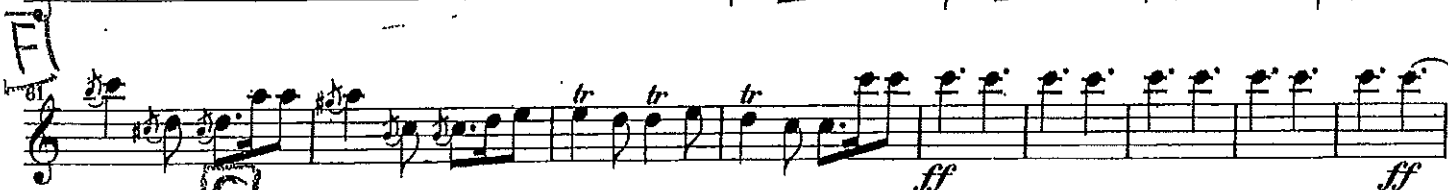
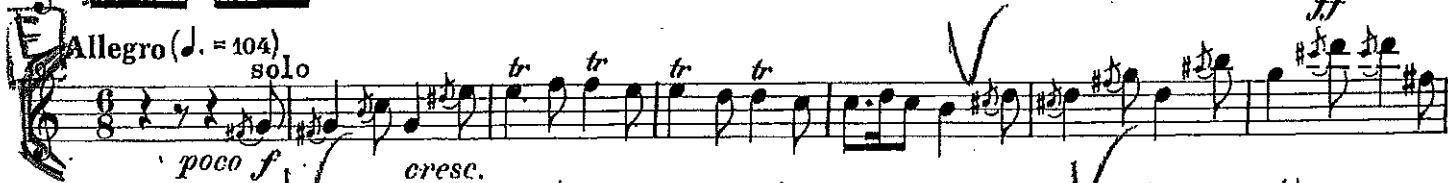

Dies Irae

Corni

(Campane)

M

19

Corni.

26